

The C major Chord consists of C-E-G.

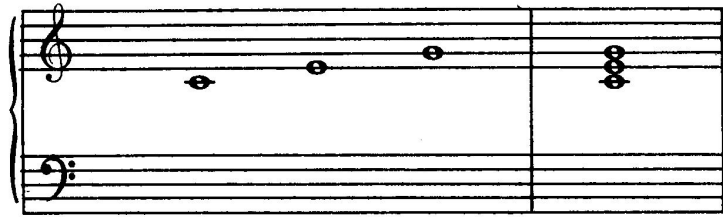

If the notes are played separately  
it is called a Broken Chord.

If the notes are struck together  
it is called a Solid or Blocked  
Chord.

## March in C Major

(Based on the C Major Chord)

